通过 roxtec.com 了解更多关于解决方案的信息
https://www.roxtec.com/linktransit/zh-cn/solution/1119

# Roxtec RS PPS with SL PPS 密封系统

用于大型单根塑料管道的穿隔密封系统。

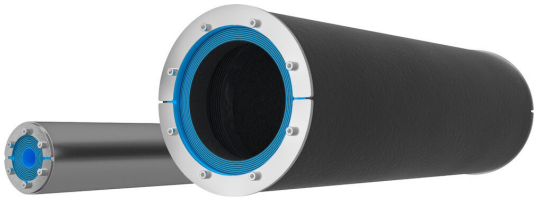

Roxtec RS PPS with SL PPS 穿隔系统以成套方式供货チ包括两个 Roxtec RS 密封系统和一个膨胀密封条チ该密封条用于环绕在两个 RS 密封系统之间的塑料管道周围。每个密封件均配有可剥离芯层チ可灵活适配各种规格的管道。其穿隔密封系统可在发生火灾时确保完全阻断烟雾、火焰和水。用于直径 386 毫米以内的塑料管道。

- 易于维护和检查

### 产品特性

耐火 · 水密 · 气密

### 安装结构

金属

### 安装类型

焊接

## 等级和证书

### 火灾

- A 级符合 IMO 2010 FTP 规范

### 密封性

- 气体: 2 barソ洪灾ゾ
- 水: 4 barソ洪灾ゾ

## 密封组件数据

### 密封组件

润滑脂

RS PPS 密封件

SL PPS 套筒

如需了解详细信息チ请访问 roxtec.com。

The product information provided by Roxtec does not release the purchaser of the Roxtec system, or part thereof, from the obligation to independently determine the suitability of the products for the intended process, installation and/or use.
Roxtec gives no guarantee for the Roxtec system or any part thereof and assumes no liability for any loss or damage whatsoever, whether direct, indirect, consequential, loss of profit or otherwise, occurred or caused by the Roxtec systems or installations containing components not manufactured by an authorized manufacturer and/or occurred or caused by the use of the Roxtec system in a manner or for an application other than for which the Roxtec system was designed or intended.
Roxtec expressly excludes any implied warranties of merchantability and fitness for a particular purpose and all other express or implied representations and warranties provided by statute or common law. User determines suitability of the Roxtec system for intended use and assumes all risk and liability in connection therewith. In no event shall Roxtec be liable for indirect, consequential, punitive, special, exemplary or incidental damages or losses.
The Roxtec products are offered and sold in accordance with the conditions of the Roxtec General Terms of Sales. The latest version of the Roxtec General Terms of Sales can be downloaded from https://www.roxtec.com/en/about-us/about-roxtec/general-terms-of-sales/
We reserve the right to make changes to the product and technical information without further notice. Any errors in print or entry are no claims for indemnity. The content of this publication is the property of Roxtec International AB and is protected by copyright.
This document was generated on: 2024-07-19