

格克赛克保留所有权利。未经授权严禁复制，使用以及向第三方泄漏。

All rights reserved. Unauthorized reproduction, use or disclosure to third parties is strictly forbidden.

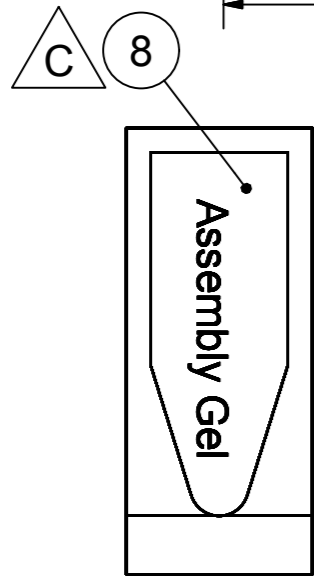
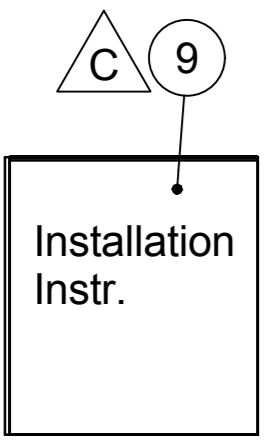
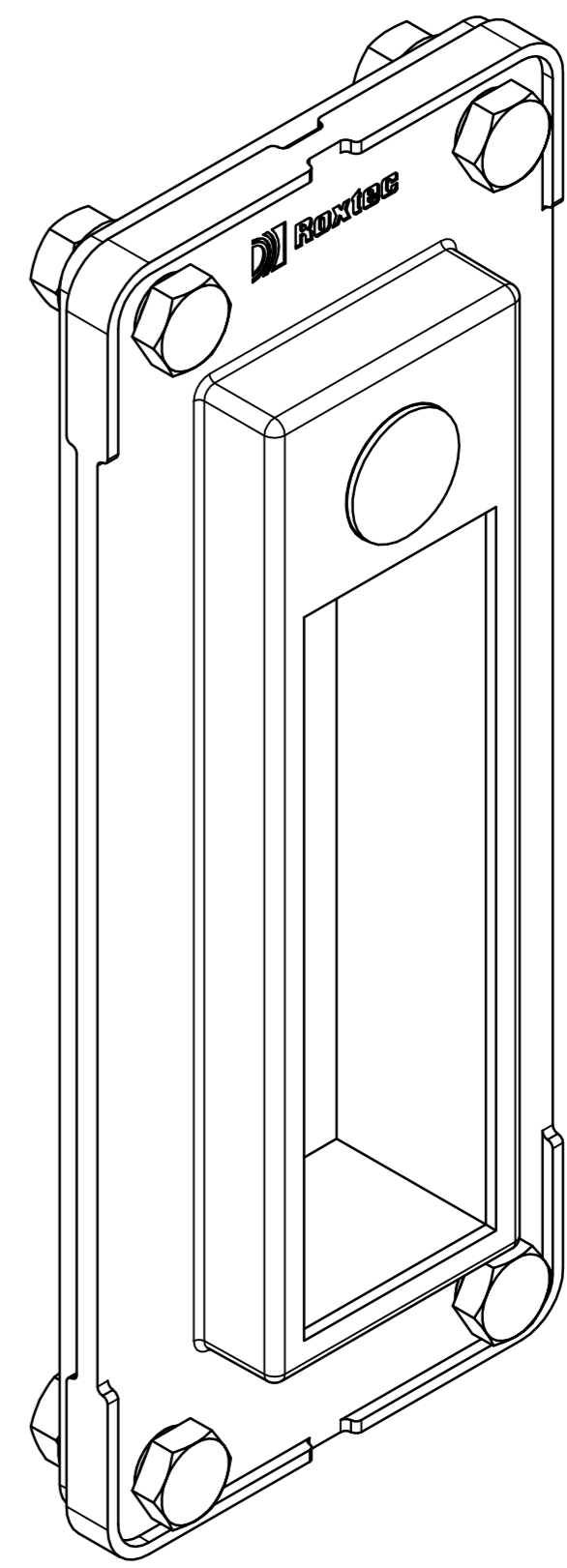
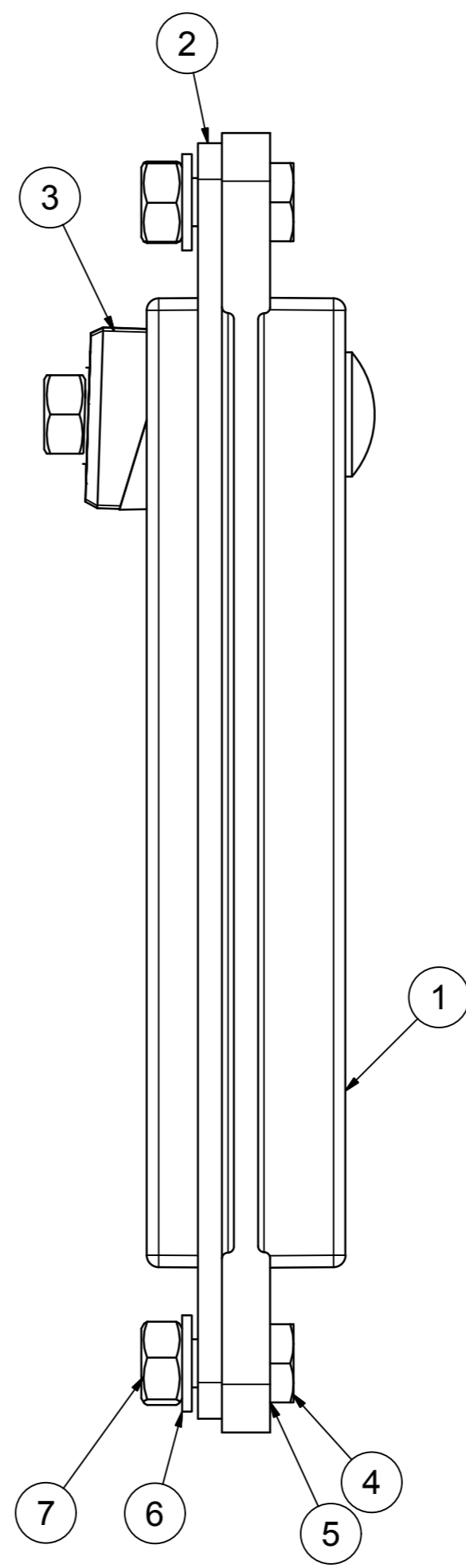
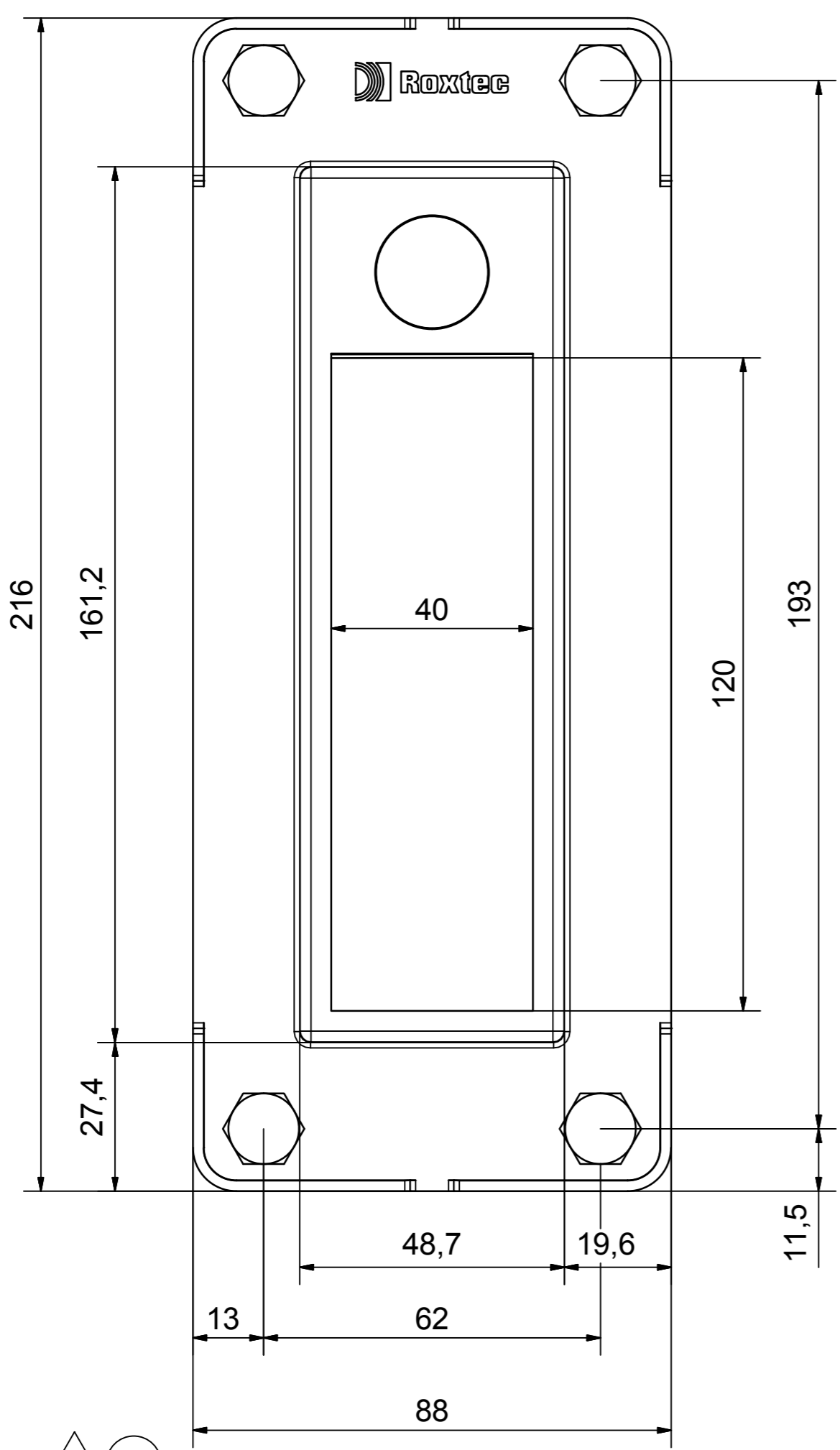

ITE	QTY	Designation	Specification	Weight
9	1	INSTALLATION INSTRUCTION		
8	1	ASSEMBLY GEL	10 ML	
7	4	NUT	M6M-8 M8 A2 ISO 4032	
6	4	WASHER	BRB M8 A2 DIN 125	
5	4	O-RING	EPDM	
4	4	SCREW	M6S M8x20 A2-70	
3	1	COMPRESSION UNIT	RUBBER/ AISI 316	
2	1	FRAME GASKET	CELLUAR RUBBER	
1	1	FRAME	COMSEAL 12	

General tolerance: ISO 2768-1/2-m/K EN ISO 13260-BF	Welded details: EN ISO 5817-B EN ISO 10042-B	General surface roughness: Ra 12.5	Designed by/date se-henols 2010-11-03	Latest save date 2015-03-20	Format A2	Scale	Sheet no 1 / 1	TotWeight N/A
		COMSEAL 12 ASSEMBLY		Restricted due to Information		Drawing number S1021987		Projection method
www.roxtec.com		Title		Rev		C		

C	LUBRICANT AND INST. INSTR. ADDED.	2015-03-20	se-almbah
Rev	Type of revision	Date	Sign